

**KEYNOTES**

- P07 ALIGN FACE OF NEW WALL STUD WITH FACE OF EXISTING COLUMN OR WALL TO ALLOW FOR GWB TO PASS COLUMN FOR CONSISTENT FINISH.
- P11 NEW CHASE FOR ELECTRICAL, SEE ELECTRICAL.
- P22 22" X 22" 1-HOUR RATED ACCESS PANEL TO ALIGN WITH DUCT, EXACT LOCATION TO BE VERIFIED IN FIELD. SEE MECHANICAL. LOCATE ACCESS PANEL BELOW COUNTERTOP HEIGHT, ACCESS PANEL HEAD TO BE NO MORE THAN 2'-8" AFF.
- P25 ALIGN FACES OF WALLS
- P26 GC TO COORDINATE WITH OWNER FOR REINSTALLATION OF MURAL.
- P28 ENCLOSE ELECTRIC DOOR POWER IN HARD CONDUIT FOLLOWING WINDOW FRAME, SEE ELECTRICAL
- P29 LEVEL FLOOR PRIOR TO NEW FLOOR INSTALLATION

**RENOVATION PLAN LEGEND**

	EXISTING CONSTRUCTION TO REMAIN		EXTENTS OF NEW CONCRETE SLAB AS REQUIRED FOR PLUMBING WORK. COORDINATE WITH STRUCTURAL AND PLUMBING.
	1-HR RATED FIRE BARRIER		NEW CONCRETE FOOTING. COORDINATE WITH STRUCTURAL.
	2-HR RATED FIRE BARRIER		AREA OUTSIDE SCOPE OF WORK
	NEW WALL CONSTRUCTION		LEVEL FLOOR
	WALLS CONSTRUCTED DURING PHASED CONSTRUCTION, REFERENCE SHEET D100 FOR EXTENTS OF PHASED CONSTRUCTION		
	FURNITURE, ETC. BY OWNER; NOT IN CONTRACT		
	OR	<b>NOTE:</b> PATCH & REPAIR ALL INTERIOR FACES OF EXISTING EXTERIOR WALLS AS REQ'D FOR FACTORY INSTALLATION STANDARDS OF NEW MATERIALS / FINISHES; ESPECIALLY AT LOCATIONS WHERE HVAC CONSOLES WERE REMOVED.	
	FLOOR DRAIN, SEE PLUMBING		

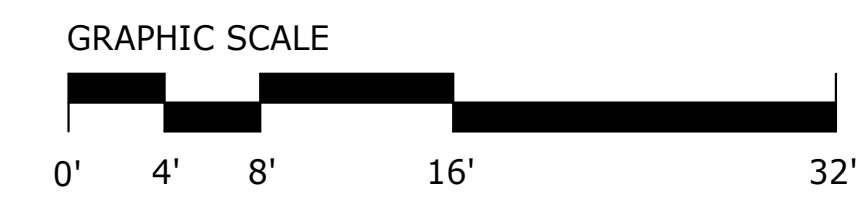
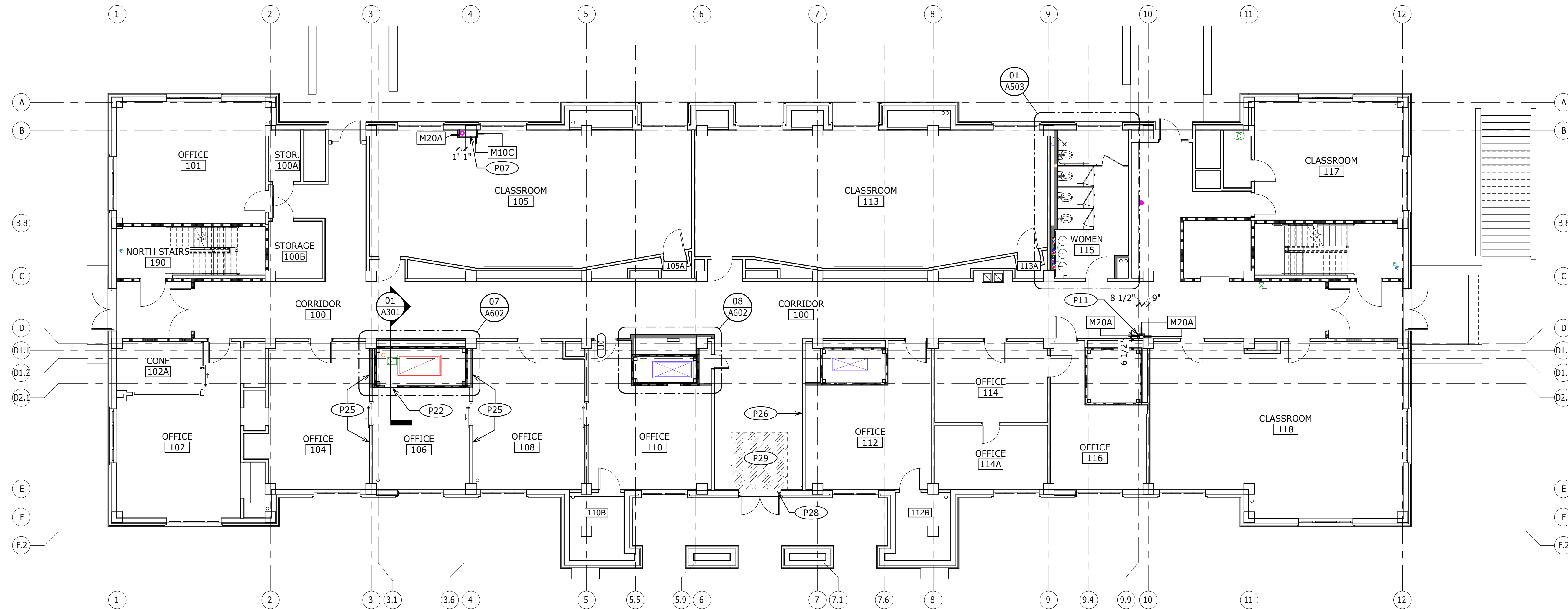

1100 Dresser Court  
Raleigh, NC 27609  
Office 919.828.2301  
Email office@hh-arch.com

**RICKS HALL 045 - 2ND FLOOR RENOVATION**  
NC STATE UNIVERSITY  
1 LAMPE DRIVE, RALEIGH, NC 27607  
SCO PROJECT NO. 19-21178-01A



NO.	REVISION	DATE

JOB NUMBER  
**19-079**  
DATE ISSUED  
**1/11/22**  
PROJECT STATUS  
**ISSUE FOR BID (IFB)**  
SHEET

**RENOVATION PLAN - 1ST FLOOR**  
**A111**

PLOT TIME: 1/7/2022 11:00:10 PM  
 THESE DRAWINGS ARE THE PROPERTY OF HH ARCHITECTURE, P.A. THEY MAY NOT BE USED FOR ANY PURPOSE WITHOUT WRITTEN PERMISSION. COPYRIGHT 2022 BY HH ARCHITECTURE, P.A. ALL RIGHTS RESERVED.