

**KEYNOTES**

- D01 DEMO EXISTING WALL OR SECTION OF WALL, COORDINATE WITH RENOVATION PLANS.
- D02 REMOVE EXISTING DOOR AND FRAME, PREPARE OPENING FOR INFILL. SALVAGE DOOR, REMOVE DOOR HARDWARE, AND RETURN TO OWNER.
- D03 DEMO ALL EXISTING FIXTURES AND TOILET ROOM ACCESSORIES IN THE ENTIRE ROOM. COORDINATE WITH PLUMBING DRAWINGS FOR ADDITIONAL INFORMATION ON EXTENT OF DEMOLITION WORK.
- D04 DEMO EXISTING CASEWORK AND/OR BUILT IN SHELVING. COORDINATE WITH PLUMBING DRAWINGS FOR ADDITIONAL NOTES ON PLUMBING DEMOLITION.
- D05 DEMO PORTION OF EXISTING WALL TO RECEIVE NEW FRAME AND DOOR. SEE RENOVATION PLAN AND DOOR SCHEDULE FOR NEW DOOR AND FRAME TYPE.
- D10 REMOVE EQUIPMENT AND TURN OVER TO OWNER ON ALL FLOORS.
- D19 REMOVE EXISTING DOOR AND FRAME. REMOVE DOOR HARDWARE, AND RETURN DOOR TO OWNER.
- D20 REMOVE EXISTING DOOR AND FRAME. PREPARE TO RECEIVE NEW DOOR AND FRAME. REMOVE DOOR HARDWARE AND RETURN DOOR TO OWNER.
- D21 DEMO PORTION OF EXISTING CONCRETE SLAB AS REQUIRED TO TIE INTO EXISTING SANITARY PIPING. REFERENCE STRUCTURAL AND PLUMBING NOTES FOR ADDITIONAL INSTRUCTIONS.

**DEMOLITION LEGEND**

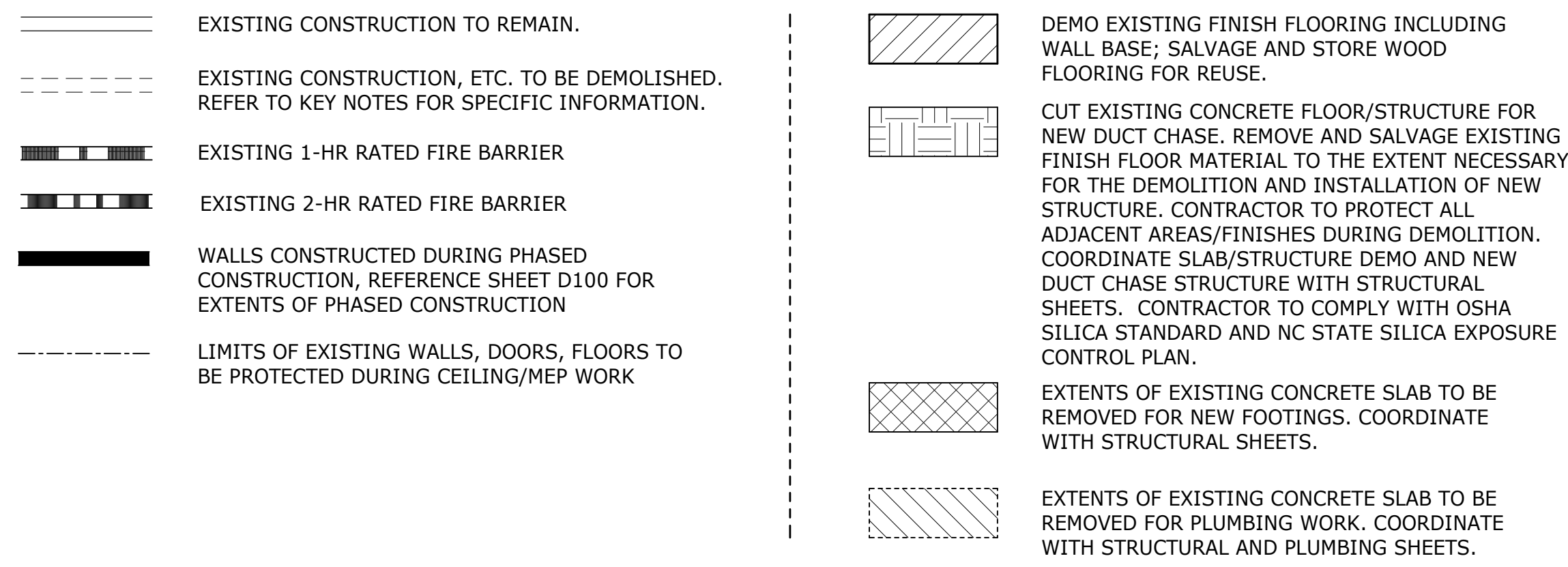

**KEY PLAN - GROUND FLOOR**

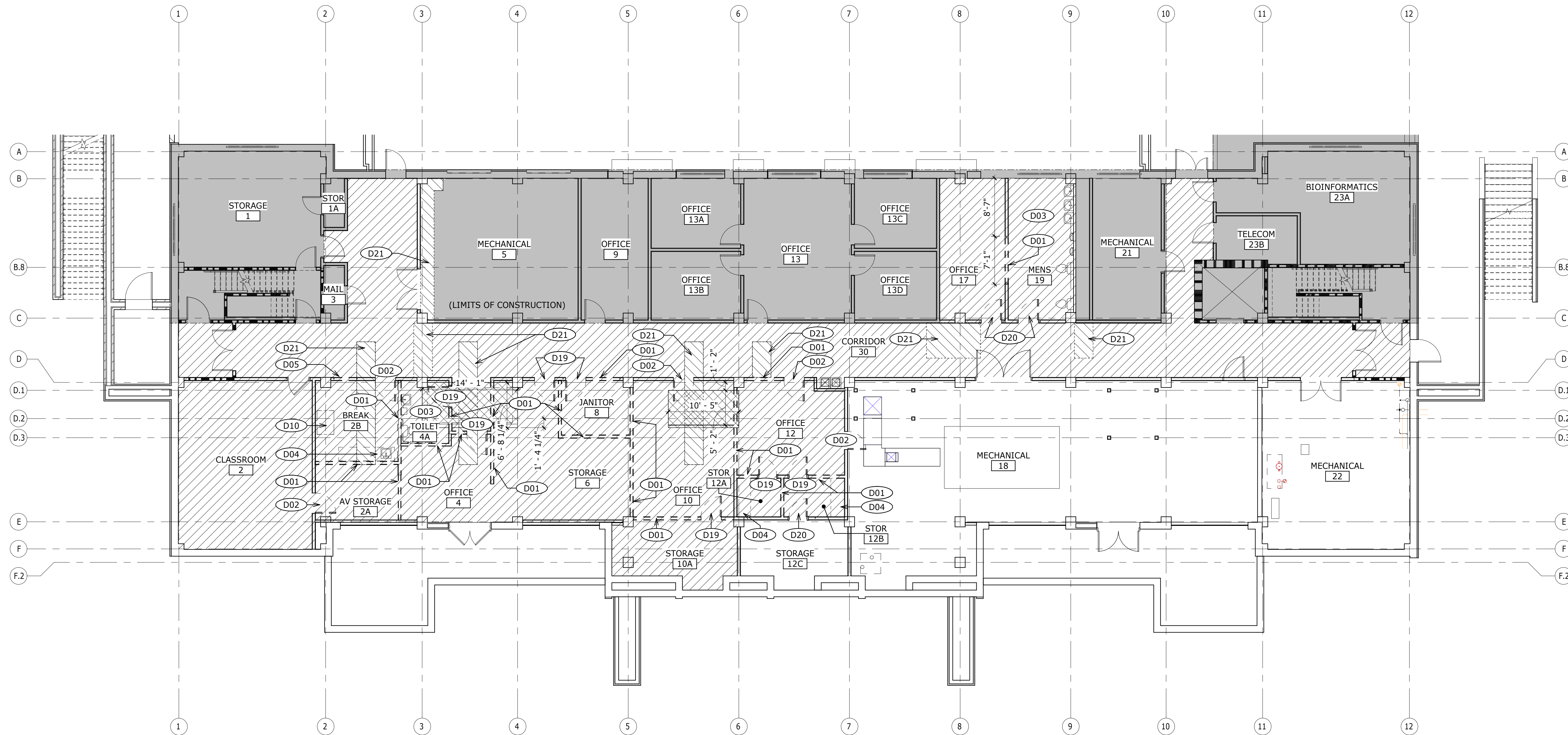
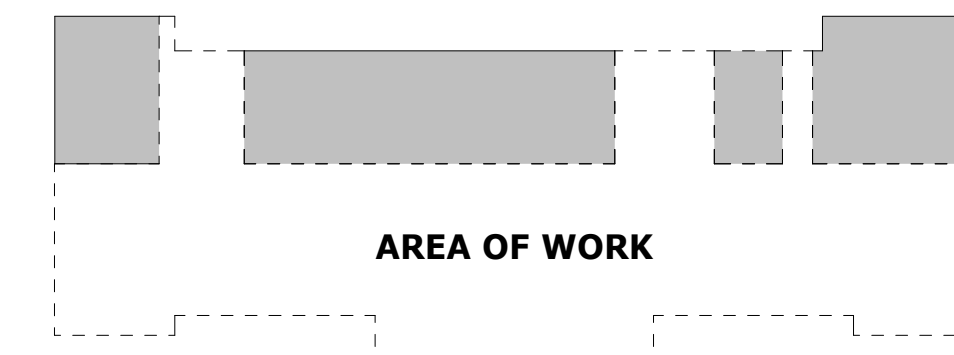

**01 DEMOLITION FLOOR PLAN - GROUND FLOOR**  
D101 1/8" = 1'-0"

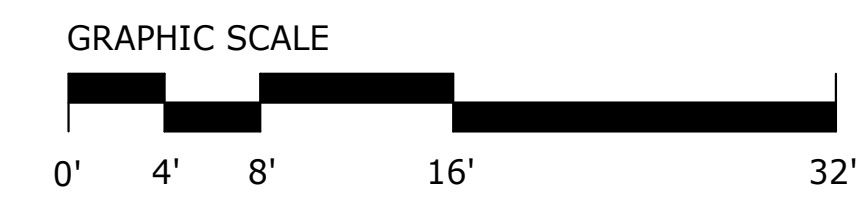

1100 Dresser Court  
Raleigh, NC 27609  
Office 919.828.2301  
Email office@hh-arch.com

**RICKS HALL 045 - 2ND FLOOR RENOVATION**  
NC STATE UNIVERSITY  
1 LAMPE DRIVE, RALEIGH, NC 27607  
SCO PROJECT NO. 19-21178-01A



NO.	REVISION	DATE

JOB NUMBER  
**19-079**  
DATE ISSUED  
**1/11/22**  
PROJECT STATUS  
**ISSUE FOR BID (IFB)**  
SHEET  
**DEMOLITION PLAN - GROUND FLOOR**

**D101**

Copyright © 2022 by HH Architecture, P.A. All rights reserved. These drawings are the property of HH Architecture, P.A. They may not be used for any purpose without written permission. Plot time: 1/17/2022 11:02:17 PM