Tumbling Dice

Words and Music by
Mick Jagger and Keith Richards

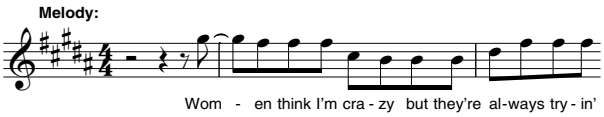

(Capo 4th fret)

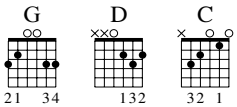

Intro | **G** | | | |

Verse 1

G
Women think I'm crazy but they're always tryin' to waste me,

Make me burn the candle right down.

D G D G C D
But ba - by, ba - by, don't need no jewels in my crown.

Verse 2

G
'Cause all ____ you women just low down gamblers,

Cheatin' like I don't know how.

D G D G C D
Ba - by, I go cra - zy, there's fever in the funk house now.

Verse 3

G
This low down bitchin' got my poor feet a itchin'.

Don't you know that deuces stay wild?

D G D G
Ba - by, I can't stay.

© 1972 (Renewed 2000) EMI MUSIC PUBLISHING LTD.
All Rights for the U.S. and Canada Controlled and Administered by COLGEMS-EMI MUSIC INC.
All Rights Reserved International Copyright Secured Used by Permission

Guitar Instructor Monthly Subscription for Anji Langlois, valid through May 07, 2017

Chorus 1

N.C. (C) **G**
You've got to roll me and call me the tumblin' dice.

Verse 4

G
Always in a hurry, I never stop to worry;

Don't see the time flashin' by.

D G D G C D
Hon - ey, got no mon - ey, I'm all sixes and sevens, and nines.

Verse 5

G
Said, now baby, I'm the rank outsider.

You can be my partner in crime.

D G D G
Ba - by, I can't stay.

Chorus 2

N.C. (C)
You've got to roll me and call me the tumblin',

G
Roll me and call me the tumblin' dice.

Guitar Solo

G				
D G	**D G**	**C**	**D**	

Verse 6

G
Oh, my, my, my, I'm the lone crap shooter,

Playin' the field ev'ry night, night.

D G D G
Ba - by I can't stay.

Chorus 3

N.C. (C)
You've got to roll me and call me the tumblin' dice.

(G)
Roll me, call me the tumblin' dice. (Got to roll me.)

Outro

(C) **(G)**
‖: (Got to) Roll me. :‖ ***Repeat and fade w/ voc. ad lib.***

Guitar Instructor Monthly Subscription for Anji Langlois, valid through May 07, 2017